



JOINERY DETAILS

- D - Flush Door - 3'-0" x 6'-6" 1/2" x 1/2"
- D₁ - " - 3'-0" x 6'-6" 9" x 1/2"
- D₂ - Pannelled door - 2'-6" x 6'-6" 7/8" x 1/2"
- W - Glazed window - 4'-0" x 4'-0" 1/2" x 1/2"
- W₁ - " - 3'-0" x 4'-0" 9" x 1/2"
- V - Ventilator - 2'-6" x 1'-6" 1/2" x 1/2"
- C-B - C.B. board - 4'-0" x 1'-6" 1/2" x 1/2"

Plot Area :- 2047 sqm. 190m²
 Built Area :- 734 sqm. 66.44

Proposal ROAD

PROPOSED BUILDING IN
 PLOT NO. 4 AND SY. NO. 187/3/18
 AT THANTHI PERIYAR STREET
 V.O.C NAGAR PAMMAL VILLAGE
 SAIDAPET TALUK, CHENGAI
 ANNA DISTRICT.

SCALE 1" = 8' 0" (1:100)

DRAWN BY - M. Mariakrishna

R. Jayavelu

R. JAYAVELU.
 Structural-Civil Engineering Consultant
 Licensed Surveyor-Water Division
 ALANDUR MUNICIPALITY
 JAYAM ENTERPRISES,
 NO. 2, TANNARY STREET,
 S. PALLAVARAM, MADRAS-600 008.

LICENCED SURVEYOR

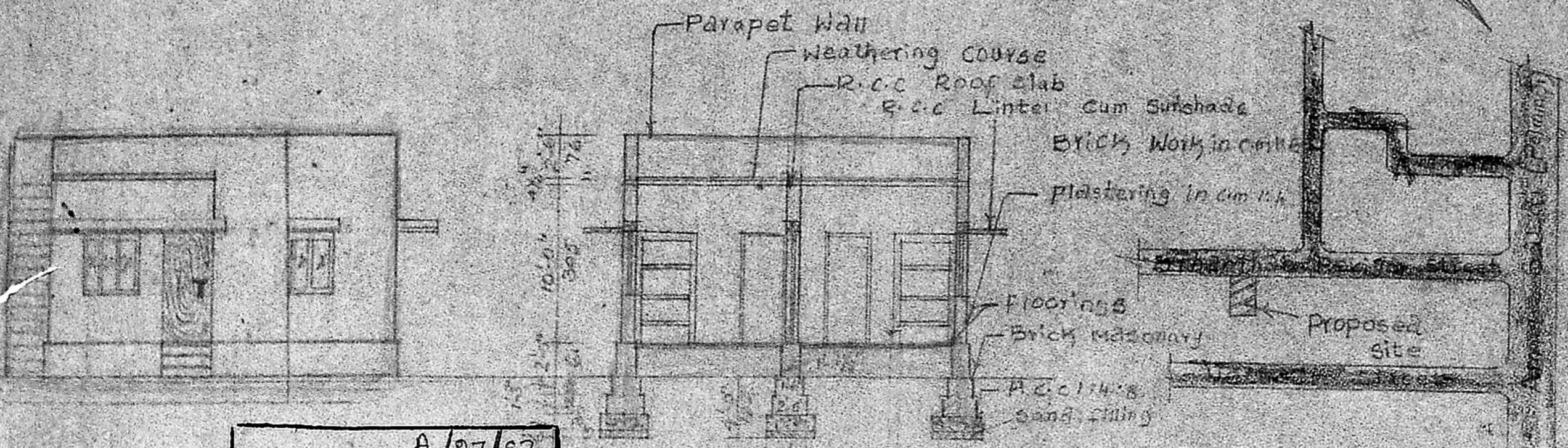

SECTION ON 'AB'

KEY PLAN

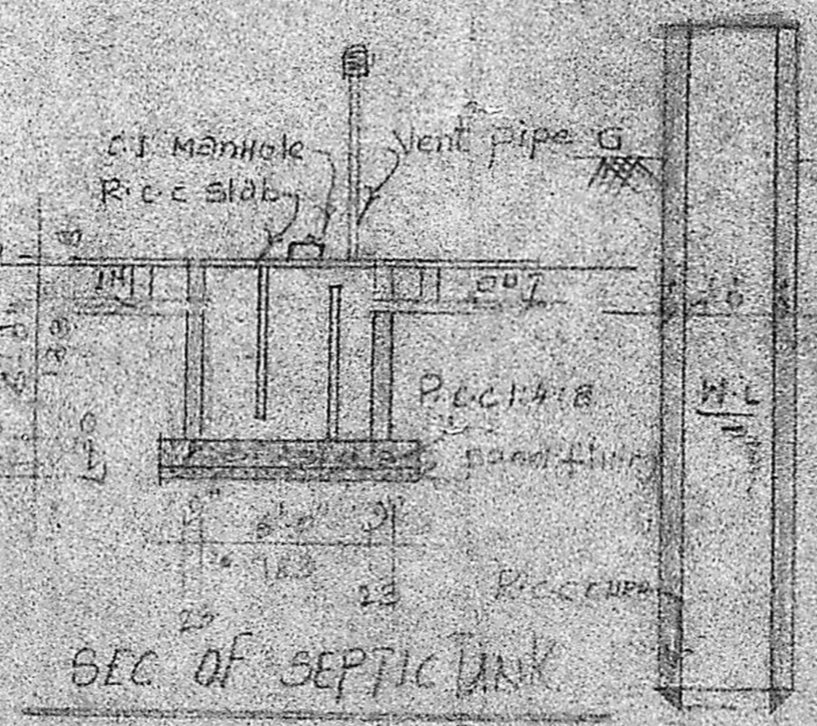

SEC OF SEPTIC TANK

SEC OF WELL

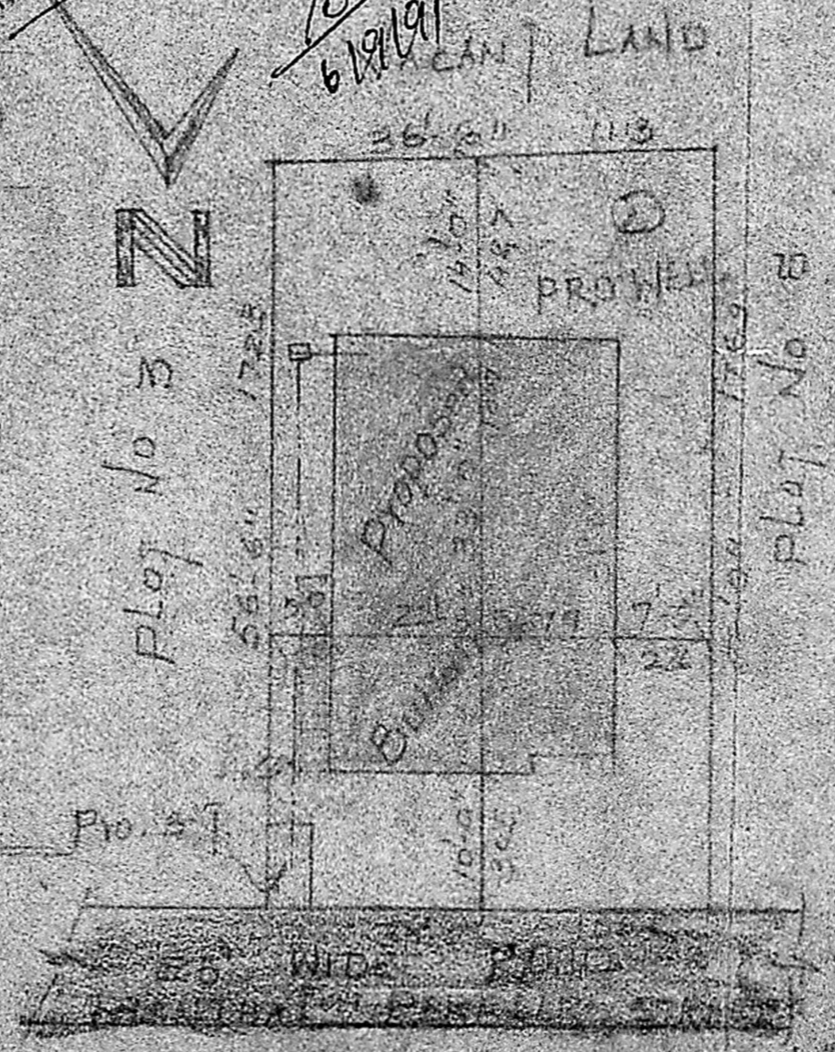

SITE PLAN SCALE 1" = 160'

Planning Permit No. A/27/92
APPROVED
 SUBJECT TO THE CONDITIONS IN
 THIS OFFICE LETTER.
 No. A2/12625/91 Date 10-1-92
 of/c S. Jayaraj 10/1/92
 FOR MEMBER SECRETARY
 MADRAS METROPOLITAN
 DEVELOPMENT AUTHORITY
 MADRAS-600 008.

ELEVATION

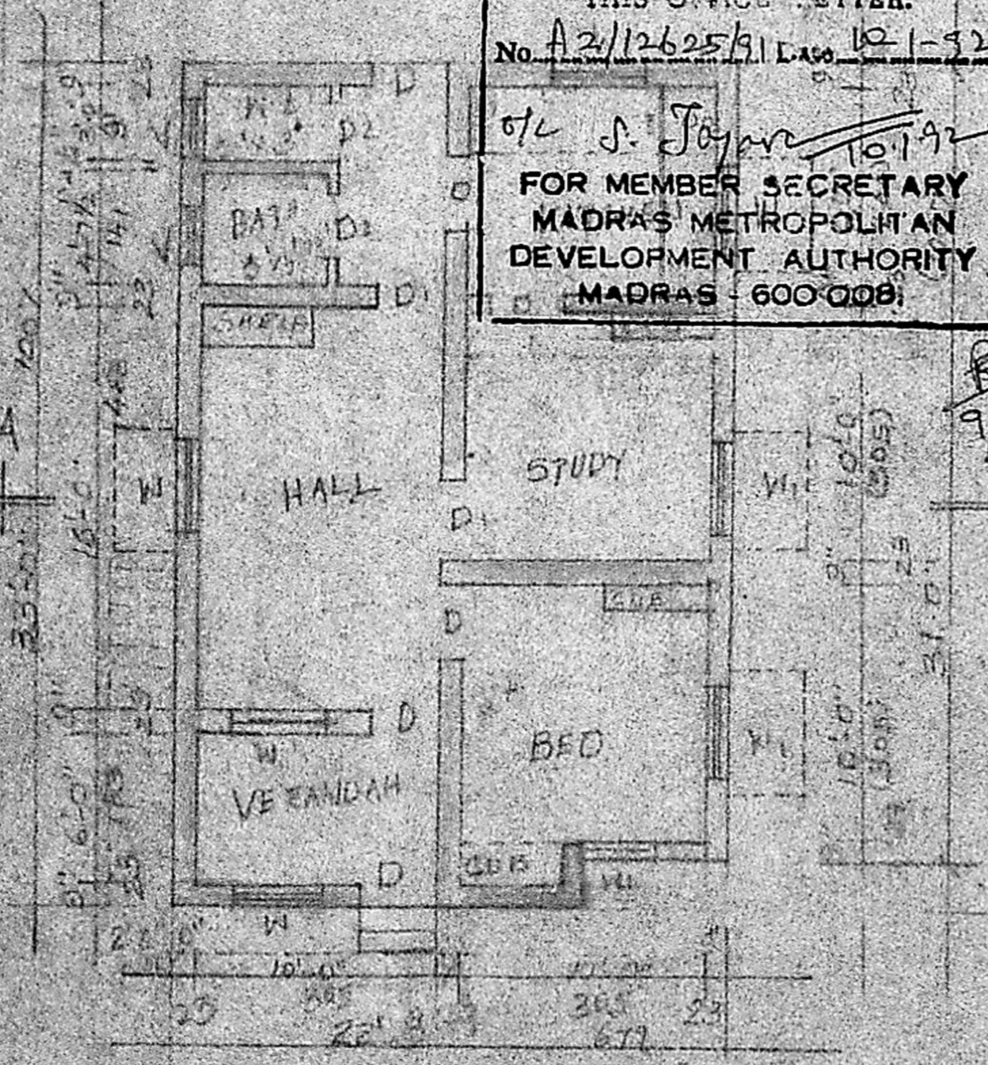

PLAN